Trombone

Warm-up #1
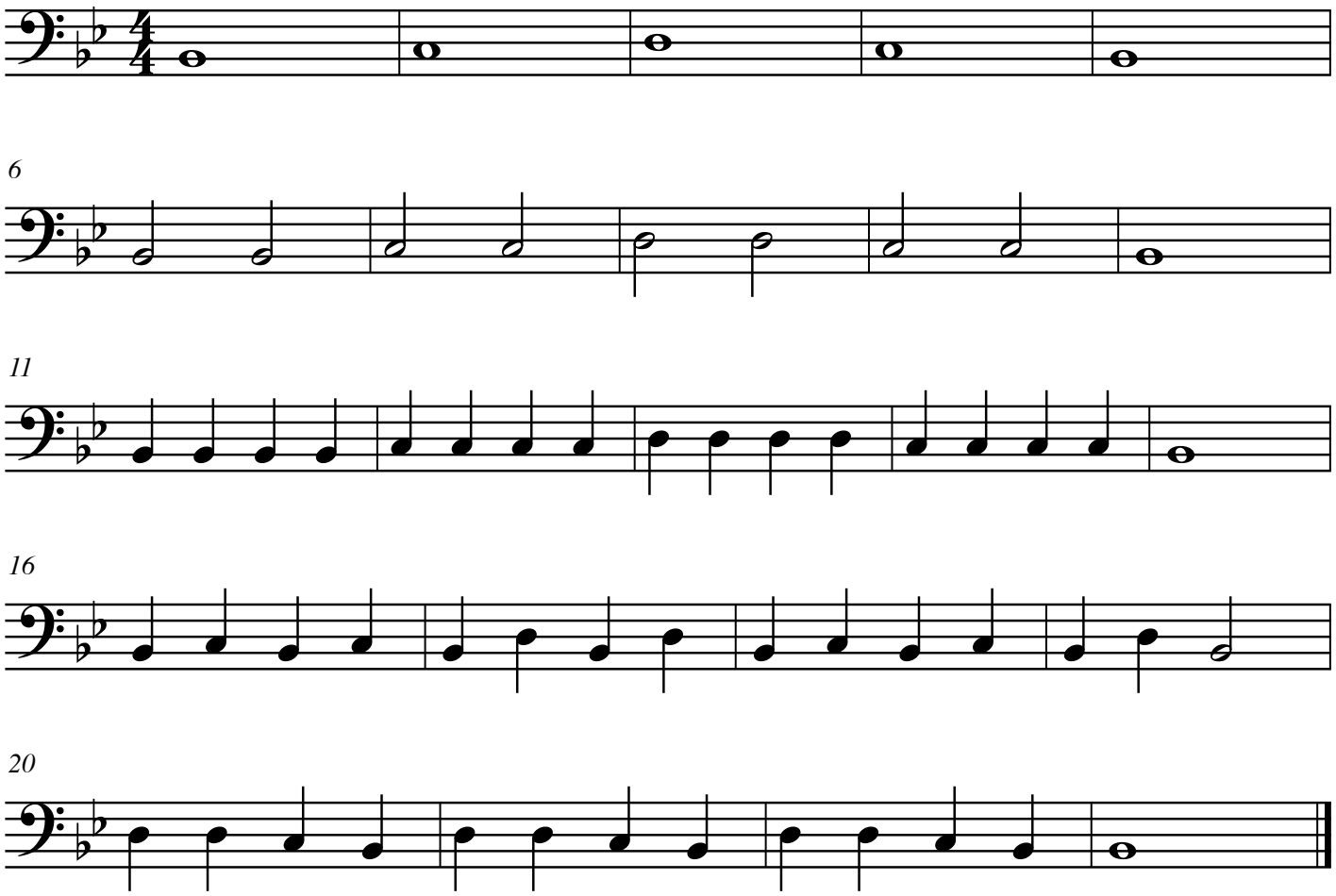
M. Nadeau